NEXT >

ANNUAL REPORT

2025/26

COURT NETWORK



NAVIGATING JUSTICE TOGETHER

Acknowledgement of Country

Court Network acknowledges Aboriginal and Torres Strait Islander peoples as the Traditional Owners, Custodians and Caretakers of the lands and waterways on which we live and work. We pay our respect to the Elders – past and present – as the holders of knowledge, traditions and spiritual connection.

Our Head Office is in Melbourne, and we pay respects to the Wurundjeri Woi Wurrung people who continue to live and meet here as they always have.

We acknowledge that Aboriginal and Torres Strait Islander peoples have been the Custodians and Caretakers of these lands since time immemorial, and that their connection to Country remains deep and omnipresent.



The Hon
Katharine Williams
President



Kate Cahill
Executive Director

It is a pleasure to deliver Court Network's Annual Report for FY2025/26 and reflect on the year that was.

We are proud of the completion and adoption of our new Strategic Plan for 2026–2029, providing the framework for a strong, sustainable future.

This Plan sets out an ambitious but grounded direction for Court Network's next four years, built on three pillars of focus – Adaptive, Influential, and Sustainable – which are underpinned by our organisation's values.

These pillars are supported by our people, our digital infrastructure, and our partnerships, and will help guide our work.

Alongside the Plan, we have refreshed our organisational values. We have affirmed our commitment to being non-judgmental, connected, empowering, and adaptable, and to always striving for excellence.

These values reflect who we are today and the culture we want to build for the future. You will see them woven through this report and through the stories of the impact our Networkers have had this year.

The year was also a difficult one. Our Safety Net Family Court Program, delivered in Brisbane, Dandenong, Melbourne, and Sydney, reached the end of its fixed four-year funding from the Federal Attorney-General's Department in June 2026.

Despite a strong program evaluation, established working relationships within the courts, and a sustained advocacy campaign, we were unable to secure continued federal funding.

Safety Net services ceased in Brisbane and Sydney Family Courts from June, and we made the difficult decision to temporarily extend the program in Melbourne and Dandenong while we pursued late-stage funding options.

Between July 2023 and October 2025 alone, Safety Net supported more than 4,100 Australian families.

This level of impact was reflected in the words of the Hon William Alstergren, Chief Justice of the Federal Circuit and Family Court of Australia, who said that Court Network delivers "an indispensable service that separating families and court staff have come to rely on," and that "its loss in some registries will have far-reaching effects."

While it was challenging to say goodbye to our stakeholders and service locations in Brisbane and Sydney Family Courts, we were pleased to open the doors of our new Community Connections space, barring buluk, at Wyndham Law Courts in June 2026.

The first of its kind in a Victorian court or tribunal setting, the initiative connects people at court with community organisations and services.

> **We are proud of what we have achieved together and excited about what lies ahead.**

It was brought to life in partnership with Court Services Victoria, the Magistrates' Court of Victoria, the Children's Court of Victoria, the Victorian Civil and Administrative Tribunal (VCAT), and a growing network of local service agencies.

This achievement reflects the strong and positive relationships Court Network has built within our service locations.

It also shows the Court Network value of being 'Adaptable' in action: reimagining what support at court can look like, and building a space that is welcoming, culturally safe, and genuinely connected to community.

None of this would have been possible without our extraordinary volunteers, who generously dedicate their time and drive Court Network with their energy and their compassion.

To every Networker, staff member, stakeholder, partner, and Board member who contributed their valuable time this year: **we thank you!**

OUR **BELIEF, PURPOSE & VALUES**

OUR BELIEF

We believe that access to justice starts with every court user being valued and heard.

OUR PURPOSE

Our purpose is to provide the community with volunteers who stand beside, empower and instill confidence in all court users.

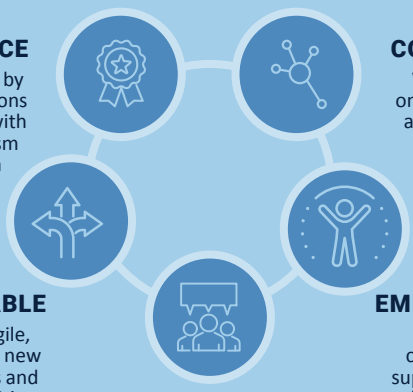

EXCELLENCE
We are driven by high expectations and show up with professionalism and passion

CONNECTED
We are built on relationships and grounded in purpose

ADAPTABLE
We are agile, embracing new challenges and opportunities

EMPOWERING
We foster confidence, support choice and build agency

NON-JUDGEMENTAL
We meet people where they are, free of opinions and bias

OUR **STRATEGIC PILLARS**

ADAPTIVE

Innovating and expanding our service delivery to connect with people earlier in their justice journey, through targeted outreach, and more flexible models.

INFLUENTIAL

Elevating our voice, evidence base, and strategic networks to shape the future of court support and justice reform.

SUSTAINABLE

Strengthening our internal systems, funding base, and measurement capabilities to support long-term impact and growth.

OUR **STRATEGIC OBJECTIVES**

EVOLVE

Evolve our service models to meet emerging community needs and deliver earlier a more connected court support.

EXPAND

Leverage trusted relationships to expand our influence and pursue growth opportunities.

EFFICIENT

Be operationally efficient, with diversified income, to help us grow and better support a wider group of court users at all stages and places.

OUR IMPACT

IN VICTORIA WE SUPPORTED

77,633

court users to understand, navigate, and participate in the court system.

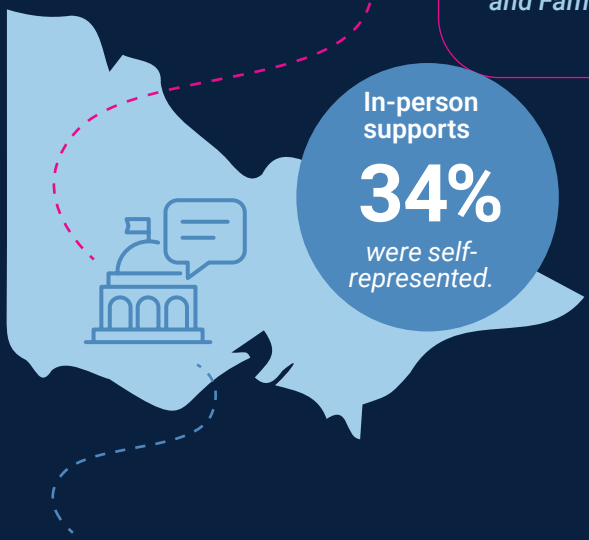

IN QUEENSLAND WE SUPPORTED

51,374

People to check in safely

at the Specialist Domestic and Family Violence Courts.

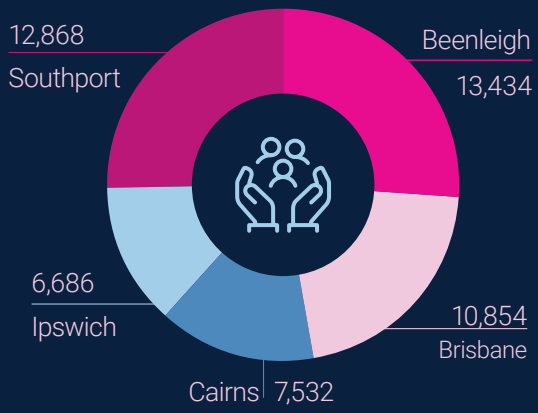

COURTS WE OPERATED IN

30 VICTORIA **6** QLD **1** NSW

COURT USER SUPPORT

60,966

Received information

To help them prepare for their matter, making a direct impact.

38,407

Received emotional support

Helping them stay regulated and able to participate in proceedings.

12,493

People were connected to the right services

To support them.

IN THE FEDERAL CIRCUIT AND FAMILY COURTS OF AUSTRALIA

WE SUPPORTED

2,053

Vulnerable families

Navigate family court proceedings and access justice.

We operated in Queensland, Victoria, and New South Wales

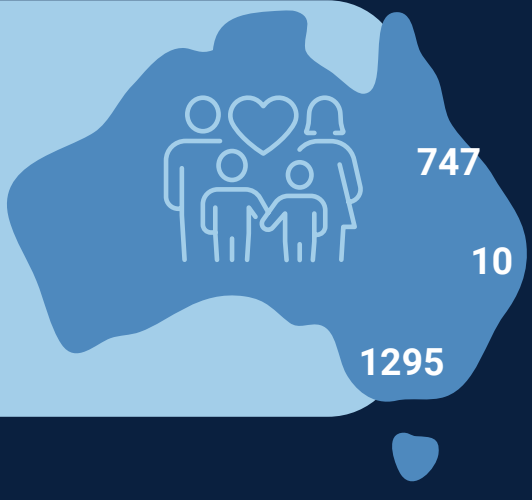

OUR IMPACT

TELEPHONE SUPPORT

WE PROVIDED SUPPORT TO

5,299

court users over the phone



SELF-REPRESENT LITIGANT SUPPORT

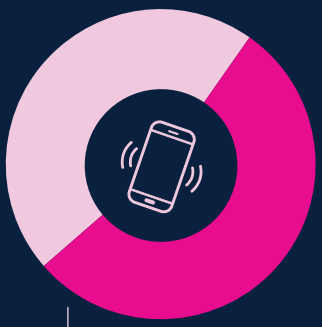

54% *received telephone support*

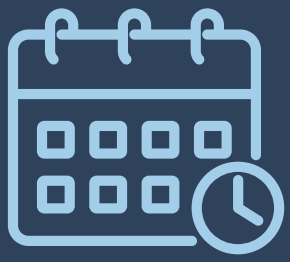

2,566

Pre-booked support



98%

Experienced positive impact

Court users agreed or strongly agreed that Court Network experience was positive

Top 5 reasons to call



1 Requesting in-court support
Emotional and practical support for attending court

2 Help with paperwork
Court forms, applications, & affidavits

3 Intervention Order matters
IVO/FVIO/PSIO

4 Seeking legal advice
Referrals to lawyers/ legal services

5 Information
About court processes and self-representation







RECONCILIATION **ACTION PLAN**

Court Network launched its first Reflect Reconciliation Action Plan in February 2026. To celebrate this milestone, an informative morning tea with staff, Networkers, and stakeholders was hosted at the Koori Heritage Trust, followed by a guided cultural tour through Melbourne's CBD.

The RAP Working Group, comprising staff from across the organisation as well as Ricky Kildea from Wanyaari Aboriginal Consultancy Services, met regularly to progress the commitments outlined in our RAP. To mark Reconciliation Week and NAIDOC Week, staff and Networkers attended various events including a state-wide march and a morning tea hosted at the County Court of Victoria. Staff also participated in a First Nations Book Club throughout the year as part of a commitment to ongoing cultural learning. Reading, watching, and listening to selected media created by First Nations people fostered positive and fruitful discussions. Where possible, staff sought to consult and engage with vendors and services from First Nations backgrounds, including the Master of Ceremonies at our 2025 Annual Conference and caterers at the RAP launch event.



FIRST STEPS IN **NEW SOUTH WALES**

In late 2025, Court Network launched a pilot in-person presence in New South Wales that built on the support already provided by our Telephone Service to Family Court users in the state.

In November, a newly-trained team of Networkers graduated from our intensive 12-week training program and began supporting users of the Federal Circuit and Family Court of Australia in Sydney.

Together they brought backgrounds in human rights, domestic violence crisis support, social work, corrections, and public service.

The team quickly built relationships with duty solicitors, social workers, barristers, interpreters, and registry and security staff.

Unfortunately, as the funding contract underpinning the expansion ended in June, the initiative was cut short before Court Network could fully explore its potential.

STRATEGIC PILLARS **IN ACTION**

PILLAR 01
ADAPTABLE

Meeting court users where they are, whatever their needs, is part of a Networker's daily practice. This year we continued exploring, co-designing, and innovating our services to ensure support at court is available for everyone.



Welcome to Wyndham

Court Network is proud to have been the first community organisation considered in the design and construction of the Wyndham Law Courts, consulting and providing input throughout the precinct's development.

In November, we joined Court Services Victoria at the official opening, now the largest court precinct in Victoria outside Melbourne's CBD.

Our small team of five Networkers from Werribee Magistrates' Court expanded to 20 trained Networkers. They are now based within the new, purpose-built facility – boasting 13 courtrooms, four hearing rooms, and three mediation suites – all designed with safety, accessibility, and a people-centred experience in mind.

Community Connections

A highlight of the year was piloting, then opening, the new Community Connections space at Wyndham Law Courts. Aptly named **barring buluk**, a Boonwurrung name meaning many footprints, it reflects the many people who pass through the space.

As a first in a Victorian court or tribunal setting, it is grounded in the principles of therapeutic justice and a partnership between Court Services Victoria and Court Network.

VCAT Members, the Judiciary, court staff and stakeholders play an active role in identifying people who may benefit from additional support and referring them to Community Connections.

Natalie, Court Network's Community Connections Coordinator, works with court users to access information, provides warm referrals, and facilitates connections to appropriate community services tailored to their individual needs.

Community Connections is also available to anyone attending Wyndham Law Courts, with no referral required – they can simply drop in.

Doors opened to the public on 1 June 2026, after months of groundwork building relationships with local services, agencies, and government partners.

Anyone attending Wyndham Law Courts – whether for a hearing, a tribunal matter, or simply trying to understand a court process – can drop in for guidance, warm referrals to services within the court, and direct connections to local support.

Five local agencies offer onsite referral-based support across the week: Salvation Army Doorways and Djirra early in the week, the Gordon Skills and Jobs Centre and Uniting Vic/Tas on Wednesdays, and Anglicare providing financial counselling on Thursdays.

ADAPTABLE



Alongside them sits a wider referral network reaching organisations including Unison Housing, Wyndham City Council's Community Connectors, Cohealth's Mental Health and Wellbeing Local, GenWest, VACCA, the RSL Justice Support Program, Youth Junction, Odyssey House, Ngwala Willumbong and Youth Projects.

Between them they cover financial counselling and material aid, housing, family violence support, mental health, multicultural and community services, youth services, and drug and alcohol support.

> "what makes this pilot project so important is that it meets people where they are. Court can be overwhelming, and for many people their legal issue is only one part of what they are dealing with. Community Connections gives us a practical way to listen, understand what else is happening in someone's life, and connect them with the right local support before they even leave the building."
>
> **Natalie**, Community Connections Coordinator



Breaking Down Barriers

Thanks to the support of Victoria Law Foundation, Court Network worked in collaboration with VCAT staff and Networkers to develop resources that enable court users to be more informed about their VCAT hearings and better able to engage in their matter.

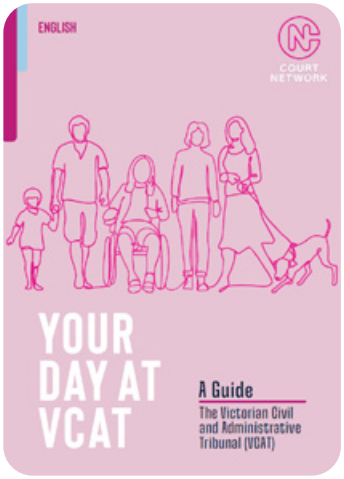

Your Day in Court: Victorian Civil and Administrative Tribunal resources were developed in English and five other languages determined by VCAT to be most needed to support tribunal users. This builds on our existing suite of resources created and published in 2025 to support marginalised and multicultural communities navigating Magistrates' Courts and applying for Family Violence Intervention Orders.

Peter's story

Adjusting the day so everyone can participate

A busy courtroom and hours of uncertain waiting are hard for anyone. For Peter, whose disability-related sensory needs weren't otherwise being accommodated, they were a real barrier to him participating in his own hearing.

Our Networker worked with Peter to make appropriate adjustments, advocated with the court registry for access to a quiet space, checked in with him throughout the day, and stayed with him through proceedings that weren't heard until late.

Thanks to that support, Peter engaged with his matter with confidence and dignity instead of disengaging or being unable to advocate for himself.

Without it, his needs may never have been recognised at all, and his access to justice would have been significantly impacted.

STRATEGIC PILLARS **IN ACTION**

PILLAR 02
INFLUENTIAL

Strengthening Court Network's voice was a significant priority this year. We worked to deepen relationships with government, media, and community stakeholders, and to make sure the impact of our Networkers is seen and understood, not just felt in the court room.

Amplifying Our Voice

This year we invested more deliberately in how we tell Court Network's story. We launched two new newsletters: **Network News**, a quarterly update that keeps staff and volunteers in the loop and celebrates their work, and **Court Network Connect**, a bi-monthly newsletter for court staff and partner organisations that focuses on our impact and influence across the sector.

By the end of the financial year, we were sharing our story and impact with nearly 1,000 subscribers. In the second half of the financial year, we invested in our social media and traditional media presence. We increased our post frequency on socials, resulting in over 700 followers gained and a 36% increase in engagement.

We also shifted focus toward court user feedback and real impact stories to highlight the value we bring to courts and the positive effect we have on a court user's experience.

We gained significant coverage in traditional and mainstream media this year following a strategic advocacy campaign designed to shed light on the loss of our federal Family Court funding. We were also celebrated in the media for our strong relationships within regional communities and for our partnerships with major state-wide bodies such as Victoria Law Foundation and Volunteering Victoria.

Altogether, these stories reached more than three million people this year, with coverage syndicated across 199 different publications. That kind of reach has helped amplify our voice and has garnered the attention of influential partners within government and the sector.





Court Network took a strategic and planned approach to deepening our relationships with government this year, securing meetings and building our profile at both the federal and state level.

Improving our relations with both sides of government is key to ensuring Court Network stays influential and sustainable, and able to get ahead of changes in the sector that impact us.

Measuring Our Impact

Between May and June 2026, Court Network focused on collecting court user feedback to help inform our practice and ensure we can accurately share the direct impact of our work on the people we support. We received 82 responses across the two months.

Kym and Anna

One conversation, two lives changed

Kym arrived at Melbourne Magistrates' Court for a contested Family Violence Intervention Order hearing with no support, until a tip from her child's daycare led her to Court Network.

Our Networker explained the court process and helped both Kym and her friend Anna manage their anxiety on a difficult morning. Building trust and human connection created space for something unexpected: while waiting, Anna quietly disclosed that she, too, was experiencing family violence. Because our Networker was there to listen, Anna left that day with a form, connections to the right support services, and a clear understanding of how to seek an Intervention Order of her own.

Without Court Network, Kym would have been left unsupported, and Anna's disclosure may never have led her to the assistance she needed.

"Although the matter was adjourned after waiting all morning and I felt let down by the court, [the Networker] was a godsend. She kept me calm and reassured me multiple times throughout the day. She spoke with security and reassured me when it was safe to leave the court and I could not have done it without her being there."

Court user from Bendigo Magistrates' Court

98%

of court users strongly agreed that support from a Networker positively impacted their court experience

"Court Network is an important component of MCV's justice response. Court Network provides non-legal support and information for court participants and enhances their ability to participate in the process and have their matters finalised. This in turn supports the efficiency of our court as well as access to justice in a timely manner."

The Honourable Justice Lisa Hannan
Chief Magistrate of Victoria

95%

of court users provided testimonials that indicated our Networkers helped

- **Reduced anxiety**
  Feeling calmer and more able to cope with court proceedings.
- **Increased understanding of court processes**
  Paperwork, and next steps.
- **Provided compassionate support**
  Patience, kindness and respect.
- **Provided inclusive access**
  For people experiencing language barriers or vulnerability.
- **Built trust in the system**
  Court users described feeling supported, respected, and less alone during proceedings.

100%

of responses indicated that an interaction with Court Network

- **Reduces friction within the justice system**
  By improving understanding, confidence, and participation. These outcomes strengthen legal capability, improve procedural fairness, and support effective engagement with Victorian courts.
- **Improves access to justice**
  By enabling people to understand, navigate, and participate more effectively in court processes.
- **Reduces emotional barriers to justice**
  By increasing people's confidence and readiness to engage with legal processes when they need it most.

STRATEGIC PILLARS **IN ACTION**

PILLAR 03
SUSTAINABLE

A vibrant and dedicated volunteer workforce is what makes supporting court users possible. This financial year, we continued to focus on recruiting and training new volunteers and strengthening the systems we have in place to meet the needs of court users. We also explored additional grant opportunities that aligned with our services to ensure we can build a more capable and resilient income base long-term.

Powering Our People

To keep pace with demand across our services and locations, we welcomed 123 graduates this year, a key part of keeping Court Network sustainable and able to meet court user needs wherever they arise.

Court Network is powered by a strong community of over 300 dedicated volunteers. In Victoria, close to 75% of the volunteer workforce have committed more than 12 months of regular service provision, averaging 7.5 years of service. This is backed by 80 hours of structured training, including in-court and facilitated online learning.

In Queensland, close to 60% of the volunteer workforce have dedicated more than 12 months of service provision, supported by 30 hours of structured training.



Court Network is powered by a strong community of

300+

dedicated volunteers

All volunteers across Victoria and Queensland have access to monthly facilitated learning opportunities that promote continuous development and understanding of our complex volunteering.













Paul and Bernadette

A decade of dedication

Every week, Paul and Bernadette sit at the Specialist Domestic and Family Violence Court reception desks in Brisbane and Cairns, making sure vulnerable Queensland court users arrive safely, get checked in, and know exactly where to go.

They've been doing so for more than a decade, and between them have helped thousands of people navigate court on some of the worst days of their lives. They do this week in, week out, driven by a commitment to helping others and giving back to their community.

This year, both Paul and Bernadette were nominated for the Queensland Volunteer of the Year Awards, a recognition that reflects the high standard and quality of service we see in our Networkers across Victoria, Queensland, and New South Wales. We couldn't be prouder to see their contribution to the community recognised.

VOLUNTEERS

VICTORIA

Volunteers & Graduates in FY2025/26

349 VOLUNTEERS

99 GRADUATES

To build our capacity to support more court users, we trained

147 NETWORKERS

in the last financial year.



349 volunteers Powering our services this year

80 TRAINING HOURS

Undertaken by our Networkers

Providing outreach and telephone support, ensuring we can meet all court users where they're at and provide non-judgemental, empathetic, and trauma-informed support.

Our Networkers stay with us for an average of

4.7 years

74% *1+ years with court network*

35% *(subset of total) 5+ years with court network*

QUEENSLAND

Volunteers & Graduates in FY2025/26

72 VOLUNTEERS

24 GRADUATES



In QLD, our DFV reception desk has been **powered by 72 volunteers** this year

30 TRAINING HOURS

Training hours delivered at the end of the FY

Our Networkers stay with us for an average of

1.7 years

58% *1+ years with court network*

11% *(subset of total) 5+ years with court network*

OUR BOARD

PRESIDENT
The Honourable Katharine Williams
Appointed April 2021

TREASURER
Kylie Heath
Member
Appointed AGM 2024

Angela Moy
Member
Appointed AGM 2023

Samantha Willetts
Networker and Member
Appointed AGM 2020

Wendy Bradly
Networker and Member
Appointed AGM 2022

Christine Pinniger
Networker and Member
Appointed AGM 2023

Deborah Trengove
Networker and Member
Appointed AGM 2023

Tina Rizkallah
Member
Appointed AGM 2025

Jan Noblett
Member
Appointed AGM 2025

Sophie Gordon-Clark
Member
Appointed AGM 2025

Evi Kadar
Member
Appointed AGM 2025

Helen Matthews
Member
Appointed AGM 2025

Court Network Board and Committee Meetings for FY 2025/26

Board Meetings	8
Finance Committee	4
Quality & Risk Committee	4



THANK YOU

Thank you to our funders

- Court Services Victoria (CSV)
- Department of Families, Fairness and Housing (DFFH)
- Department of Justice, Queensland (DoJ QLD)
- Federal Attorney-General's Department
- Victoria Law Foundation

Thank you to our supporters

- Our dedicated Networkers across Victoria, Queensland, and New South Wales
- Patrons: Chief Justice of Victoria Richard Niall, Chief Justice of Queensland Helen Bowskill, and Governor of Victoria Margaret Gardiner
- Ambassadors: Nicky Bromberg, Barbara Rozenes
- Court Network is a proud member of several peak industry bodies:
  - Family and Relationship Services Australia (FRSA)
  - Safe and Equal
  - Volunteering Victoria
  - Volunteering Australia

TREASURER REPORT **FY 2025/26**



On behalf of the Board, I am pleased to present the financial results for the year ended 30 June 2026

By Kylie Heath, Treasurer

Throughout FY2025/26, Court Network continued to deliver vital support, information and referral services to court users across Victoria and Queensland, supported by the dedication of our staff, volunteers, funding partners and stakeholders. Despite a challenging operating environment characterised by rising employment and operating costs, the organisation maintained a sound financial position and continued to deliver on its mission.

Financial Performance

Court Network recorded total revenue of $3.105 million, an increase of 8.8% from the previous year's $2.853 million. The growth in revenue was primarily driven by increased government funding, particularly from Court Services Victoria and the Victorian Department of Families, Fairness and Housing. Court Network also received grant income from the Commonwealth Attorney-General's Department, the Queensland Department of Justice, and received a donation from the Victoria Law Foundation.

We are very grateful for the ongoing support of our funding partners and donors, whose contributions enable Court Network to continue delivering its services and programs to court users across Victoria and Queensland.

Total expenditure was $3.463 million, compared with $3.159 million in FY2024–25. The increase was primarily driven by planned investments in organisational capability, including the appointment of a Communications Manager, Strategic Projects and Impact Manager, and Learning & Development Support Officer. These roles were established to strengthen strategic communications, enhance organisational impact and capability, support workforce development, and build capacity to meet growing demand for services. Employment expenses represented approximately 80% of total expenditure, consistent with Court Network's people-centred service model and its commitment to the recruitment, training and ongoing support of both staff and volunteers.

As a result, Court Network recorded an operating deficit of $358,578 for the year, compared with a deficit of $306,224 in FY2024–25. While the deficit reflects continued cost pressures across the sector, it also reflects deliberate investment in service delivery, volunteer capability and organisational capacity.

The Board recognises the challenges posed by increasing service demand, rising costs and uncertainty surrounding future government funding. However, Court Network's reserves and liquidity position provide an important foundation as the organisation continues to invest in its long-term sustainability and future growth.

Financial Position

Court Network finished the year with cash and cash equivalents of $2.312 million, compared with $1.037 million in the prior year. This increase primarily reflects the maturity of term deposits and the maintenance of cash reserves in accordance with the organisation's liquidity policy. The organisation remains in a sound financial position, with total assets of $2.405 million and net assets of $1.886 million, providing a solid foundation from which to manage future operational challenges and strategic priorities.

Governance and Assurance

The Board continues to maintain robust financial oversight through regular monitoring of financial performance, risk management processes, and compliance obligations. The financial statements have been independently audited by Crowe Audit Australia, who issued an unqualified audit opinion confirming that the financial report presents a true and fair view of Court Network's financial position and performance.

Looking Ahead

The Board anticipates that financial pressures will continue in the short to medium term, reflecting the growing gap between service expectations and available funding across the community sector.

As a result, Court Network may continue to draw on reserves while investing in initiatives that support future revenue diversification, organisational capability and service innovation. The Board believes these investments are necessary to strengthen the organisation's long-term sustainability, support future growth opportunities and reduce reliance on any single funding source.

On behalf of the Board, I thank our funders, partners, volunteers, staff and fellow directors for their continued commitment to Court Network's mission. Their collective contribution enables Court Network to support thousands of people navigating the justice system each year.

I also extend my sincere thanks to Ms Ming Zhou, Finance Manager, for her professionalism, dedication and stewardship of the organisation's financial management throughout the year.

Financial **Summary**

Statement of Comprehensive Income for year ended 30 June 2026

DESCRIPTION	2026	2025
INCOME		
Commonwealth Attorney General's Department	314,000	309,000
Court Services Victoria (CSV)	1,771,279	1,598,469
Victoria Dept of Families, Fairness and Housing (DFFH)	563,121	501,640
Queensland Dept of Justice	349,205	330,519
Victoria Law Foundation	10,000	–
Other revenue	97,165	113,030
Total Income	**3,104,770**	**2,852,658**
EXPENSES		
Employment costs	2,768,710	2,410,970
Rent	277,824	277,824
Volunteer & employee related costs	146,839	144,753
IT, telecomms, publications, marketing & printing	153,661	163,311
Consultants, Board, AGM & events	84,357	133,170
Other	31,957	28,854
Total Expenses	**3,463,348**	**3,158,882**
OPERATING RESULT FOR THE YEAR	**(358,578)**	**(306,224)**

Statement of Financial Position as at 30 June 2026

CURRENT ASSETS		
Cash and cash equivalents	2,312,060	1,037,257
Financial assets	–	1,591,440
Receivables and prepayments	19,274	21,466
Other assets	60,366	–
	2,391,700	**2,650,163**
NON-CURRENT ASSETS		
Fixed assets	13,315	14,812
Total Assets	**2,405,015**	**2,664,975**
CURRENT LIABILITIES		
Creditors and accruals	252,727	203,077
Income in advance	-	6,847
Provisions	236,236	210,713
	488,963	**420,637**
NON-CURRENT LIABILITIES		
Provisions	30,293	-
Total Liabilities	**519,256**	**420,637**
NET ASSETS	**1,885,759**	**2,244,338**
MEMBERS FUNDS		
Accumulated surplus	1,885,759	2,244,338
Total Members Funds	**1,885,759**	**2,244,338**

< PREV

SUPPORT **US**

You can support Court Network in our purpose to provide the community with volunteers who stand beside, empower, and instil confidence in all court users.

You can do this by:



Donating via our website, or visit
www.givenow.com.au/courtnetwork



Subscribing to our
newsletter via our website

Follow us on social media:

@CourtNetwork

Court Network Inc

Court Network

Level 1, 350 Queens Street
Melbourne VIC 3000
courtnetwork.com.au

COURT NETWORK